

ELI'S COMIN'

42

ALTO I

ARRANGED BY
ADRIAN DROVER

slow

SOLO

start

A 144

B

C

D

SMITH, J. C.

Additional markings include "SLOW Cut 6" written above the eighth staff, "mp" and "pp" dynamic markings below the ninth staff, and "fine" written below the tenth staff. There are also some handwritten annotations like "1-8" and "CUT-H" scattered throughout the score.

ELI'S COMIN' - ALTO I (pg. 3)

ELI'S COMIN'

42

ARRANGED BY
ADRIAN DROVER

ALTO II

slow

SMITH, J. C.

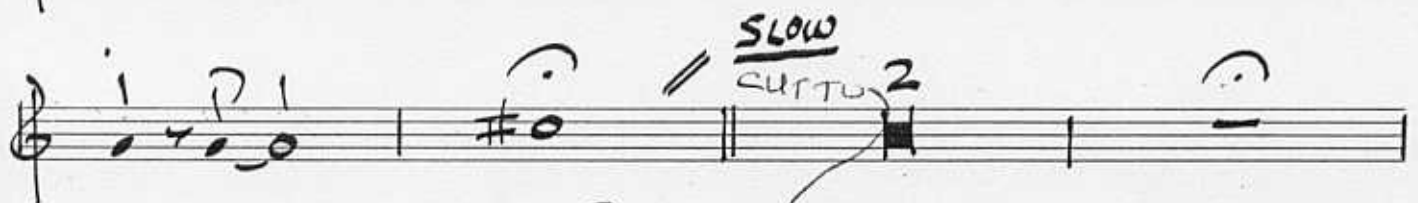
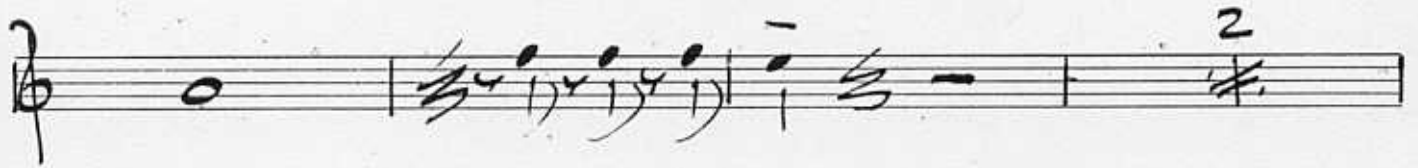

ELI'S COMIN' - ALTO II (pg. 3)

ELI'S COMIN'

42

ARRANGED BY

ADRIAN DROVER

TENOR I

SLOW

SMITH, J. C.

ELI'S COMIN' - TENOR I (pg. 3)

ELI'S COMIN'

42

TENOR II

ARRANGED BY
ADRIAN DROVER

SLOW

SMITH, J. C.

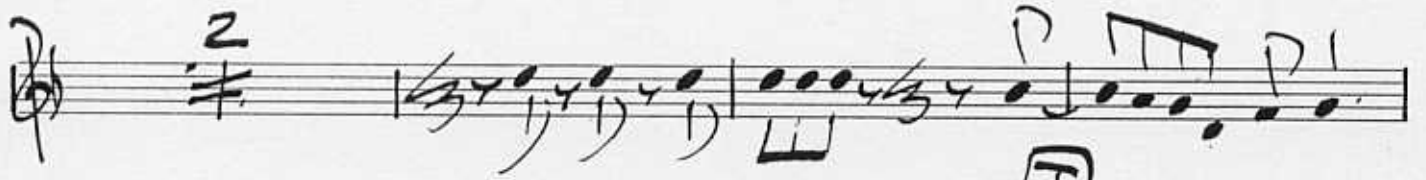

ELI'S COMIN' - TENOR II (pg. 5)

ELI'S COMIN'

42

ARRANGED BY
ADRIAN DROVER

BARI

SLOW

SMITH, J. C.

ELI-2

(D)

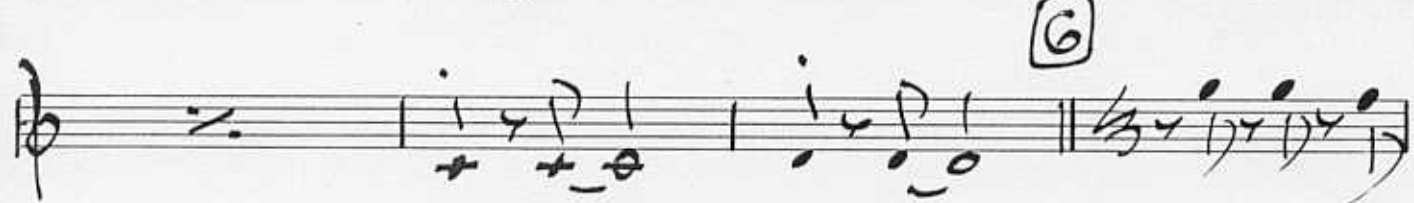
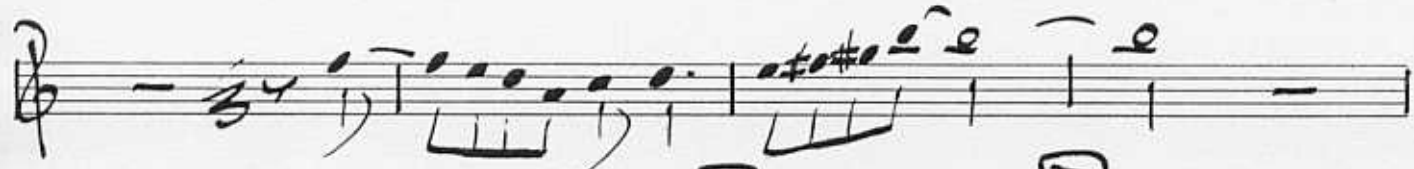

5

2

SLOW

8

pppp

My fine

ELI'S COMIN' - BARI - (pg. 3)

ELI'S COMIN'

42

ARRANGED BY

ADRIAN DROVER

TRUMPET I

slow

SMITH, J. C.

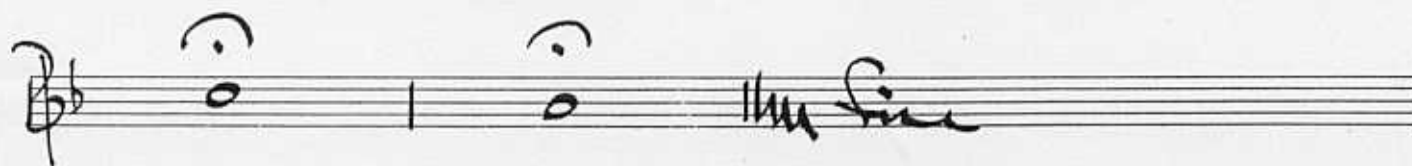
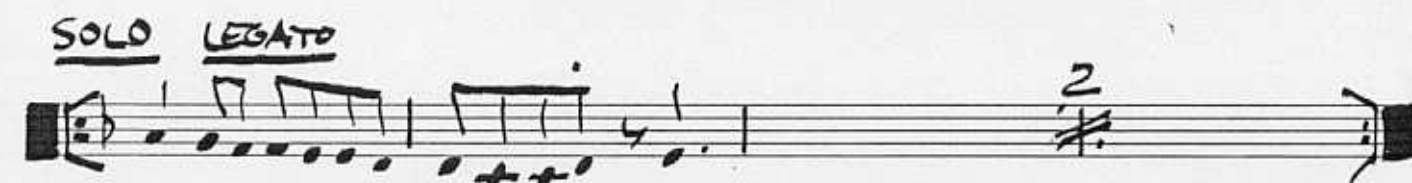
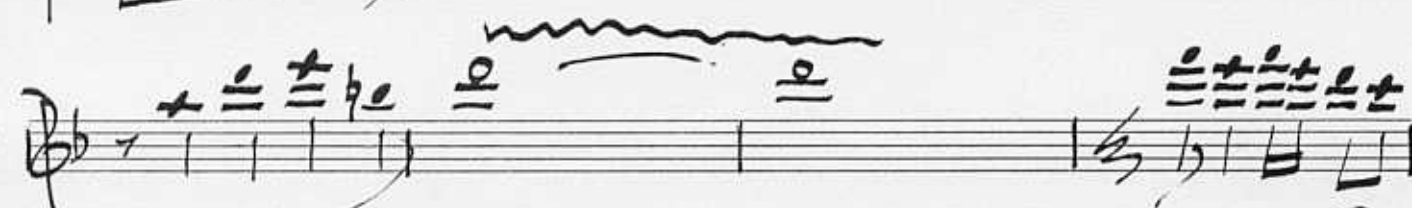
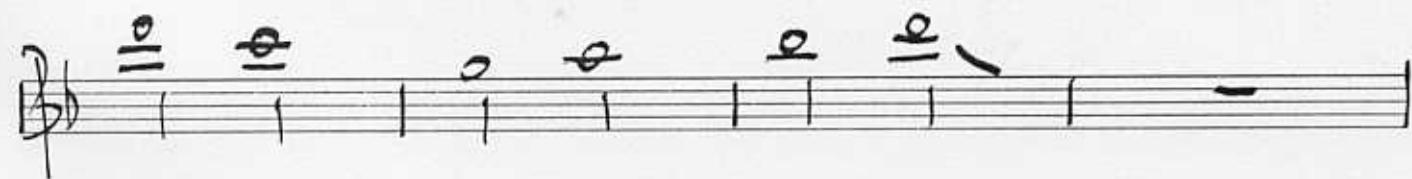

ELI'S COMIN' - TRPT. I (pg. 3)

ELI'S COMIN'

42

ARRANGED BY
ADRIAN DROVER

TRUMPET II

Slow

SMITH, J. C.

ELI'S COMIN' - TRPT. II (pg. 3)

ELI'S COMIN'

42

ARRANGED BY
ADRIAN DROVER

TRUMPET III

SLOW 2 5

SMITH, J. C.

D

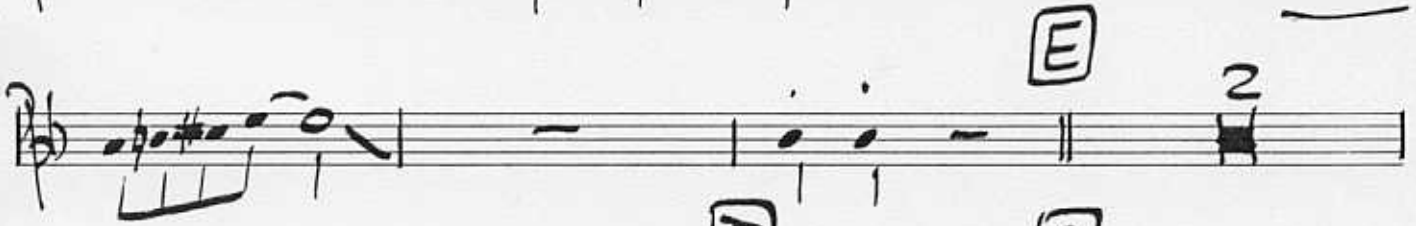
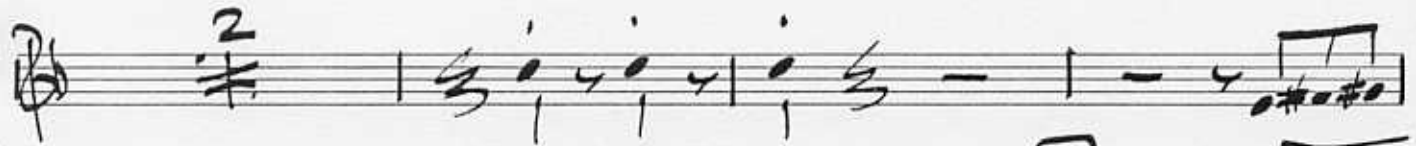

E

F

G

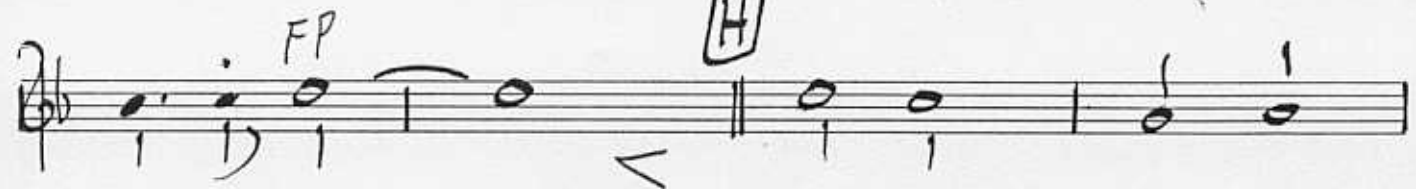
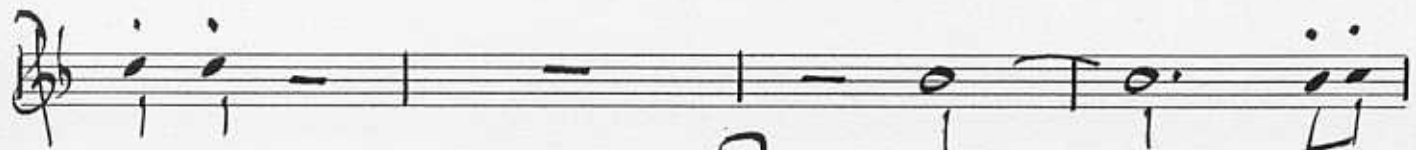

H

ELI'S COMIN' - TRPT. III (pg. 3)

ELI'S COMIN'

42

ARRANGED BY
ADRIAN DROVER

TRUMPET IV

SLOW 2

(A) = 144

(B)

(C)

SMITH, J. C.

D

ELI'S COMIN' - TRPT. IV (pg. 3)

ELI'S COMIN'

42

ARRANGED BY

ADRIAN DROVER

TRUMPET V

SLOW 2 5

SMITH, J. C.

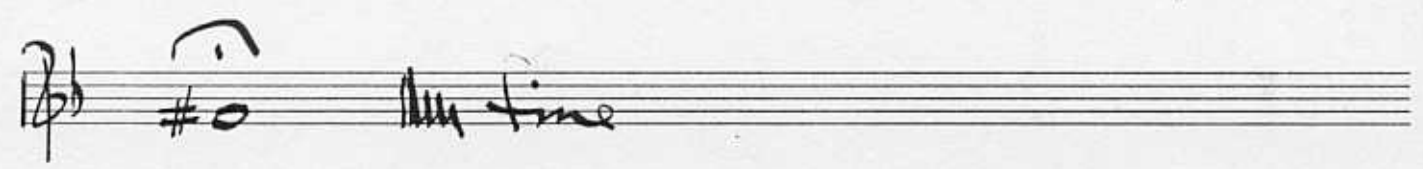
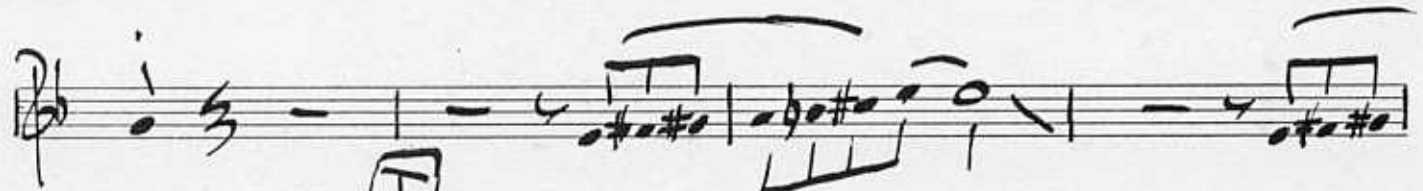
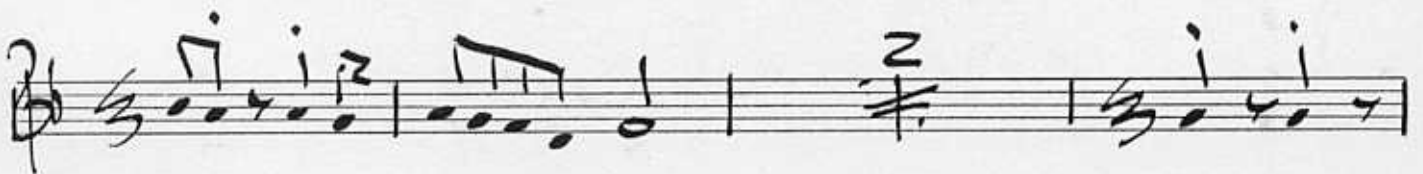

ELI'S COMIN' - TRPT. V (pg. 3)

ELI'S COMIN'

42

ARRANGED BY

ADRIAN DROVER

BONE 1 (JAZZ)

SLOW-SOLO

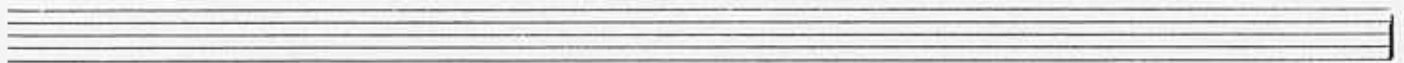
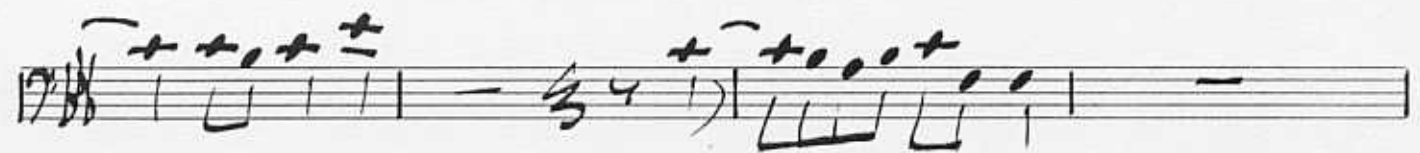
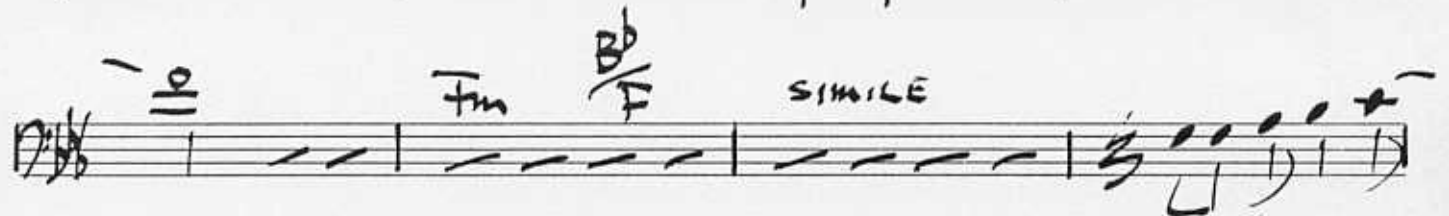
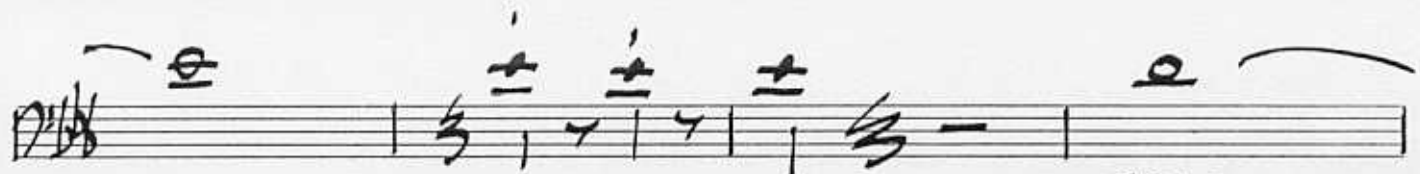
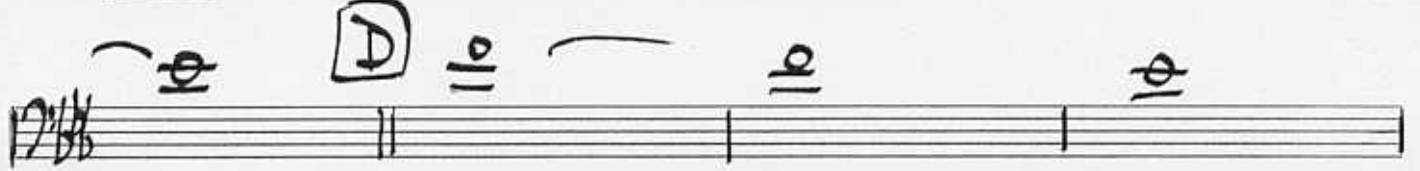
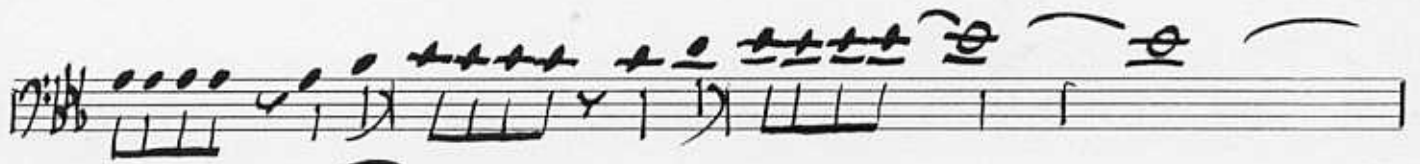

Empty musical staff lines at the bottom of the page.

H

H

Three empty musical staves at the bottom of the page.

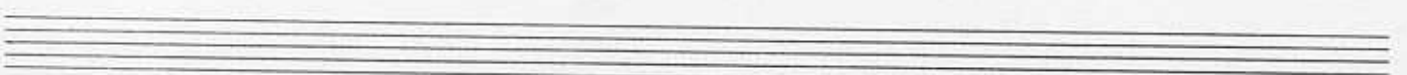
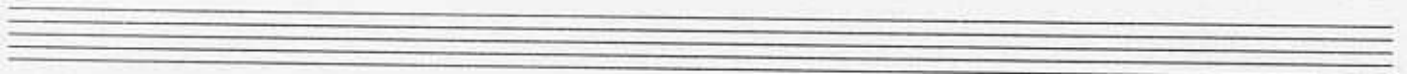
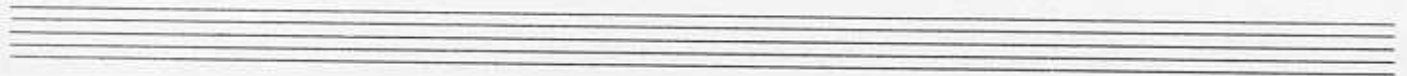
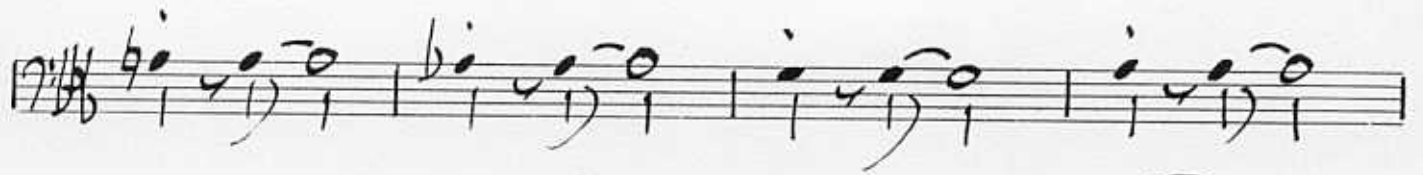

ELI'S COMIN' - BONE I (79.5)

ELI'S COMIN'

42

BONE II

ARRANGED BY
ADRIAN DROVER

SLOW

SMITH, J. C.

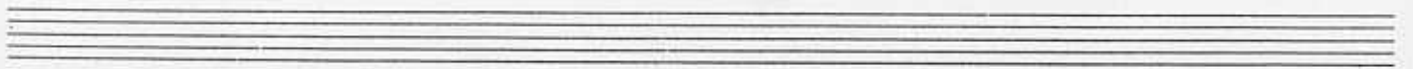

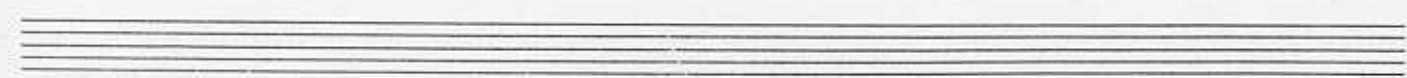
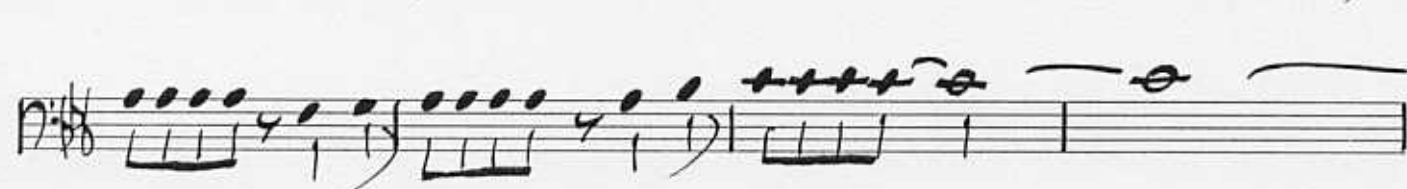

ELI'S COMIN' - BONE II (pg. 4)

ELI'S COMIN'

42

ARRANGED BY
ADRIAN DROVER

BONE III

Slow

- Two '2' markings above the first and third measures of the first staff.
- A circled 'A' above the second measure of the first staff.
- A circled 'A' with an exclamation mark and '= 144' above the sixth measure of the second staff.
- A circled 'B' above the fourth measure of the fourth staff.
- A circled 'C' above the second measure of the tenth staff.

SMITH, J. C.

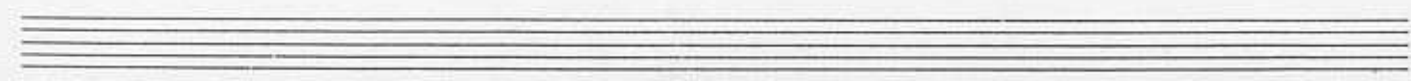

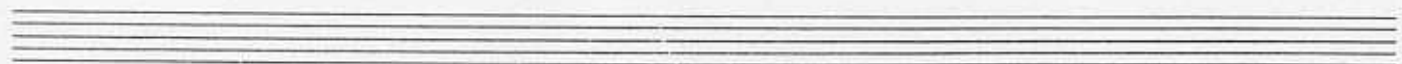
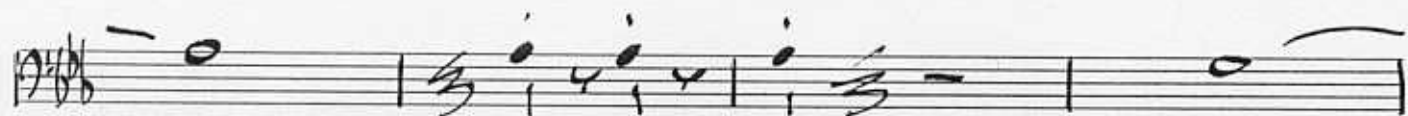
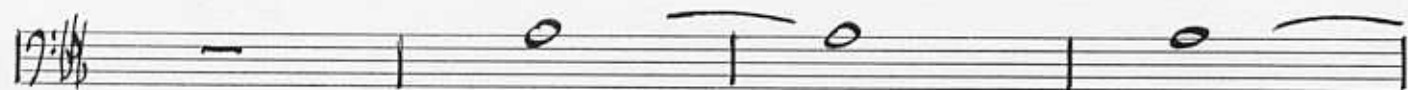
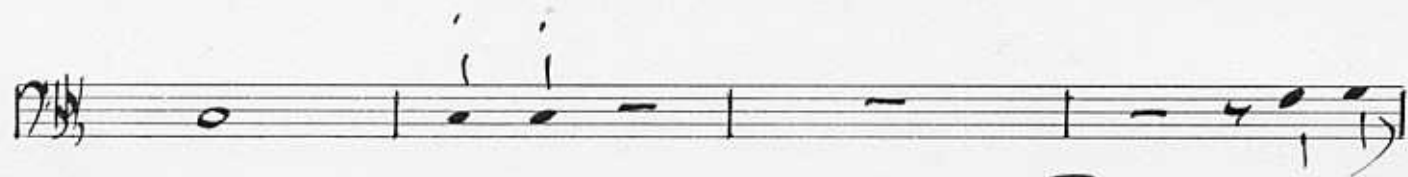

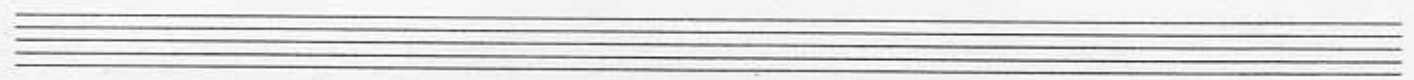
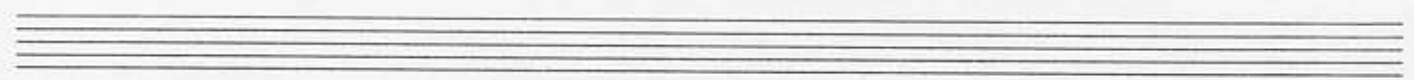
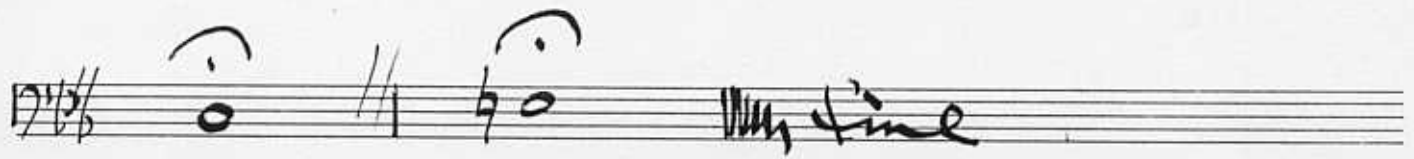

ELI'S COMING' - BONE III (pg. 4)

ELI'S COMIN'

42

BONE IV

ARRANGED BY
ADRIAN DROVER

SLOW

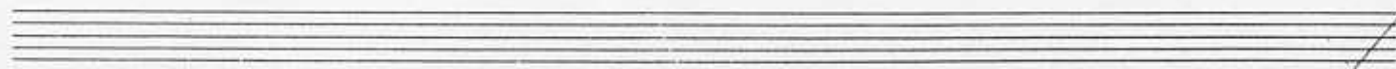
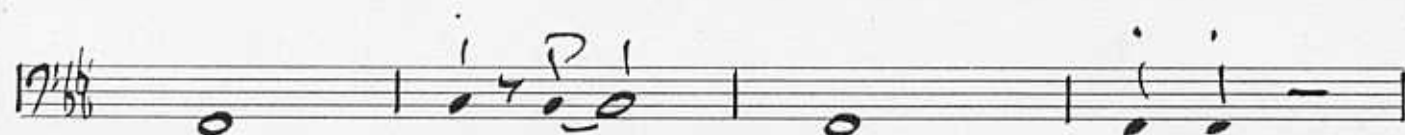
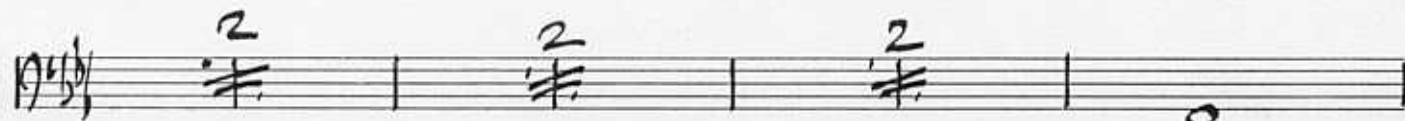
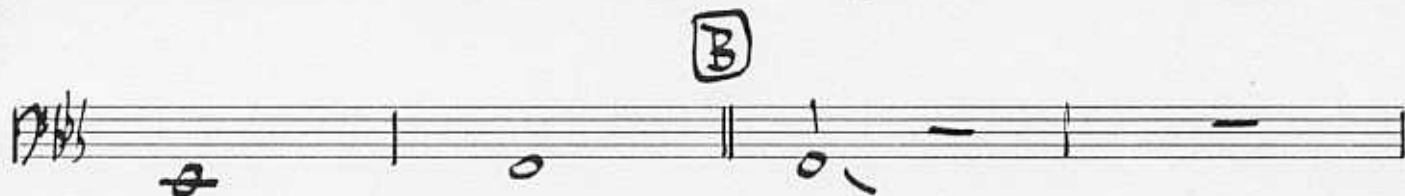

SMITH, J. C.

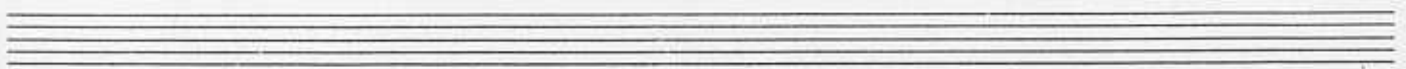
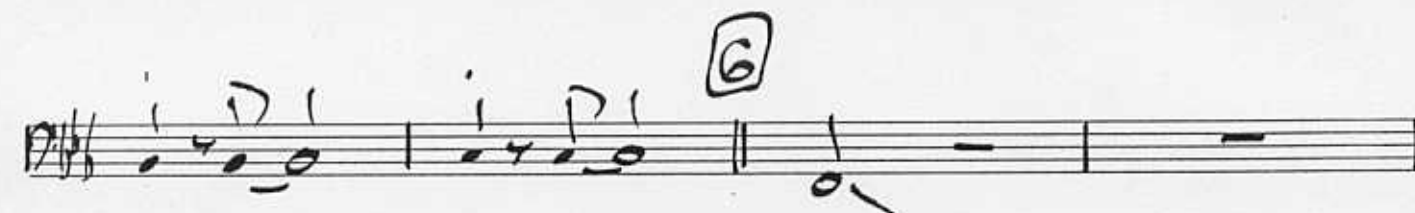
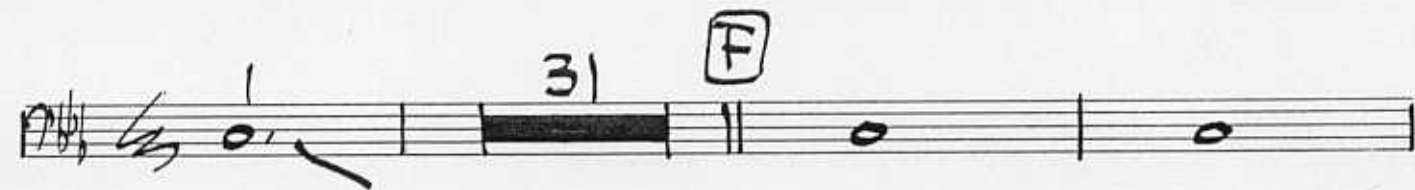
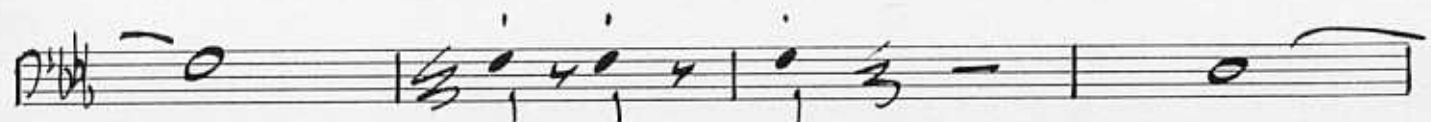
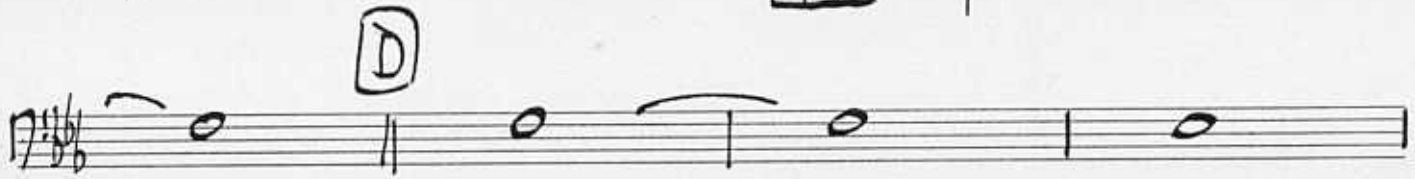

(H)

(H)

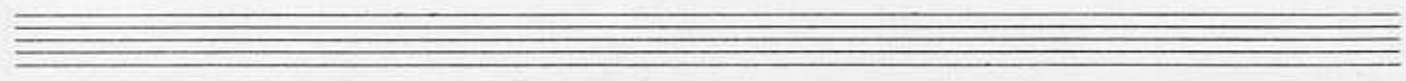
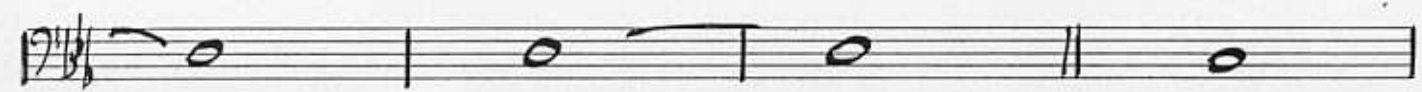

ELI'S COMIN' - BONE IV (p. 4)

ELI'S COMIN'

42

BASS BONE

ARRANGED BY
ADRIAN DROVER

SLOW

SMITH, J. C.

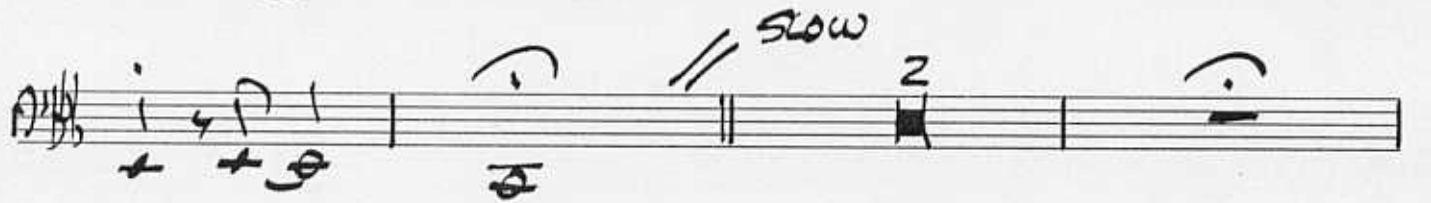

ELI'S COMIN' - BASS BONE (pg. 3)

ELI'S COMIN'

42

PIANO

ARRANGED BY
ADRIAN DROVER

slow 2 () 5 () **A** 3144 2

Cm⁷ **F**

Fm **E^b** **Fm** **B** **Fm**

(4)

(6) **F** **Fm** **B^b** **Fm**

Fm (4)

(6) **C** **B^b** **A^b** **B^b**

Fm

Handwritten notes: F_m , D , Bb , Ab , Bb

Handwritten notes: F_m^4 , (4)

Handwritten notes: (6), G, F_m^7

Handwritten notes: F_m , Bb/F , (5)

Handwritten notes: (10)

Handwritten notes: (15)

Handwritten notes: (20)

Handwritten notes: (25)

Handwritten notes: (30)

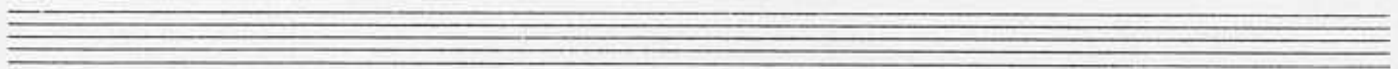

ELI-3

(SAXES) PIANO

Fm⁷ (4)

(6) G (4)

I Cm Cm⁷ Cm⁶ Cm F

Fm Eb Fm F Fm

Eb D^b / C (.) // SLOW 2 (.) 2

(.) Fm⁷ Gm⁷ Fm⁷ Gm⁷

Fsus (.) fine

ELI'S COMIN' - PIANO (pg. 4)

ELI'S COMIN'

42

BASS

ARRANGED BY
ADRIAN DROVER

slow 2 () 5 () [A] ♩ = 144 2

Cm⁷ F

Fm Eb Fm [B] Fm

F Fm Bb Fm

Fm 2 2 [C] Bb

Ab Bb Fm

2 2 [D] Bb Ab

B \flat F \sharp 2 2

G F \sharp E F \sharp B \flat

F (SAXES) F \sharp F \sharp E \flat F \sharp

33 MORE

F F \sharp E \flat F \sharp G F \sharp

2 2 2 F

F \sharp B \flat F \sharp F \sharp

2 2 F B \flat A \flat

B \flat F \sharp 2 2

G 2 F C \sharp C \sharp

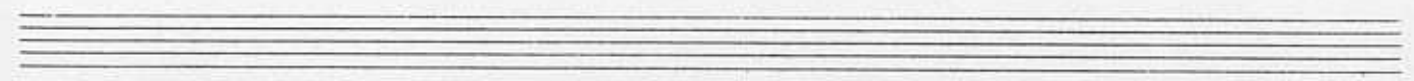

Cub Cm F Fm Eb

Fm F Fm Eb

slow 2 (.) 2 (.) Fm'

Gm' 2 2 2 Fsus

(.) C

ELI'S COMIN' - BASS (pg. 3)

ELI'S COMIN'

42

DRUMS

ARRANGED BY
ADRIAN DROVER

slow

2 5

A = 144

Rock 7 MORE

B

PLAY 10

D

PLAY 5 || PLAY 4

2

PLAY 3

E (BONE)

PLAY 3

F (SAVES) **G**

PLAY 3 || PLAY 8 || PLAY 10

H

PLAY 5 || PLAY 4

Blank musical staff.

Blank musical staff.

Blank musical staff.

ELI'S COMIN' - Drums (pg. 2)